Walkabout Wildlife Sanctuary

Bush Tracks

This is sacred Aboriginal Country

Ancient traditions and culture are written into the Calga landscape.

Please walk gently and respectfully, and never harm or take anything from the land.

When we walk on this Country, we do so with the utmost respect for the original custodians of this Place, the ancestors and elders, and all First Nations people past, present and of future generations.

Aboriginal culture is a living culture. The Walkabout team is honoured to be taught by our Aboriginal knowledge holders and cultural advisers, and proud to be trusted to protect and teach about this sacred place.

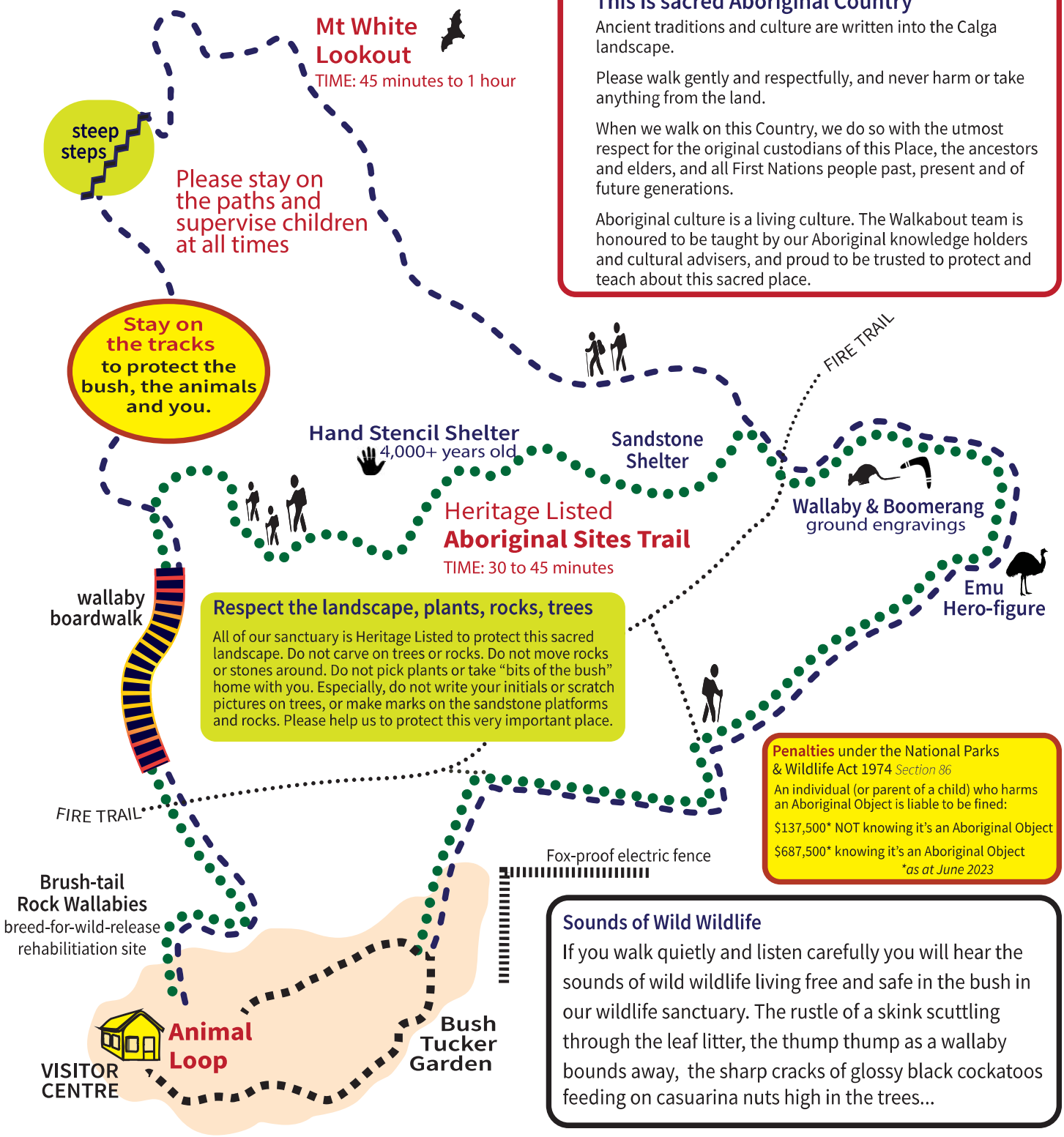

Penalties under the National Parks & Wildlife Act 1974 *Section 86*

An individual (or parent of a child) who harms an Aboriginal Object is liable to be fined:

$137,500* NOT knowing it's an Aboriginal Object

$687,500* knowing it's an Aboriginal Object

**as at June 2023*

Sounds of Wild Wildlife

If you walk quietly and listen carefully you will hear the sounds of wild wildlife living free and safe in the bush in our wildlife sanctuary. The rustle of a skink scuttling through the leaf litter, the thump thump as a wallaby bounds away, the sharp cracks of glossy black cockatoos feeding on casuarina nuts high in the trees...

Choose your adventure, or do both!

Grade 1

An easy walk around the Animal Loop

Suitable for all ages and fitness levels.

The track is compacted natural surface but is mostly level.
There are benches to rest at at the animal enclosures.
Most sections of the "Animal Loop" are suitable for prams and standard wheelchairs with someone to assist, but they are bumpy.
Not suitable for motorised scooters.

Grade 2

Head out along the Bush Tracks

For all ages as long as you can walk safely on uneven ground.

Trails are rugged natural bush tracks with changing surfaces including soft sand, roly surface stones and sandstone rocks.
Look out for low-hanging branches and trip hazards.
Not suitable for prams or wheelchairs.

Animal Loop

TIME: 30 minutes to ALL DAY

Walkabout Wildlife Sanctuary

Supervise children at all times

Hold children's hands on the bush tracks and when animals are nearby.

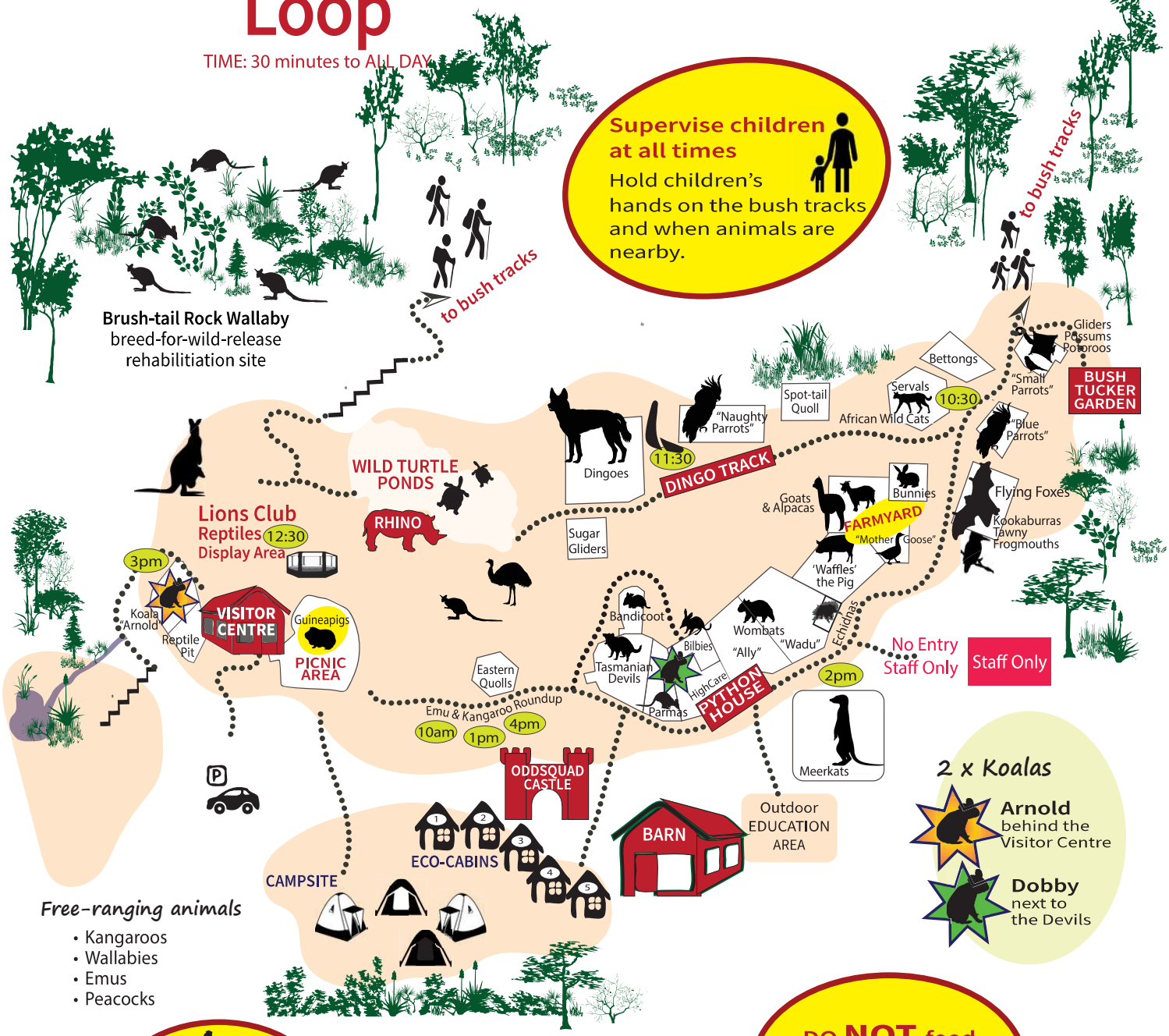

Free-ranging animals

- Kangaroos
- Wallabies
- Emus
- Peacocks

DO NOT pick up TURTLES or poke them with sticks

DO NOT stand in front of a kangaroo

The friendly way to touch a kangaroo is to stand on the side and touch on its back.

Do NOT touch it on the HEAD, NECK, CHEST or SHOULDERS

DO NOT feed EMUS or KANGAROOS or WALLABIES

Feeding wildlife is bad for animals and dangerous for people

ONLY feed THESE animals

Alpacas: Machu & Picchu

Goats: Kenya & Gonkey

Guinea Pigs

Rabbits

DOGS, CATS & OTHER ANIMALS
Do not leave animals in your car.
We're sorry, but you can't bring animals into our sanctuary.
Most kangaroos and emus are terrified of unfamiliar animals.
They might attack you or your animal out of fear.

SHOES
Please wear shoes at all times.
Sandals are ok.

SMOKING
Please do not smoke in our sanctuary.