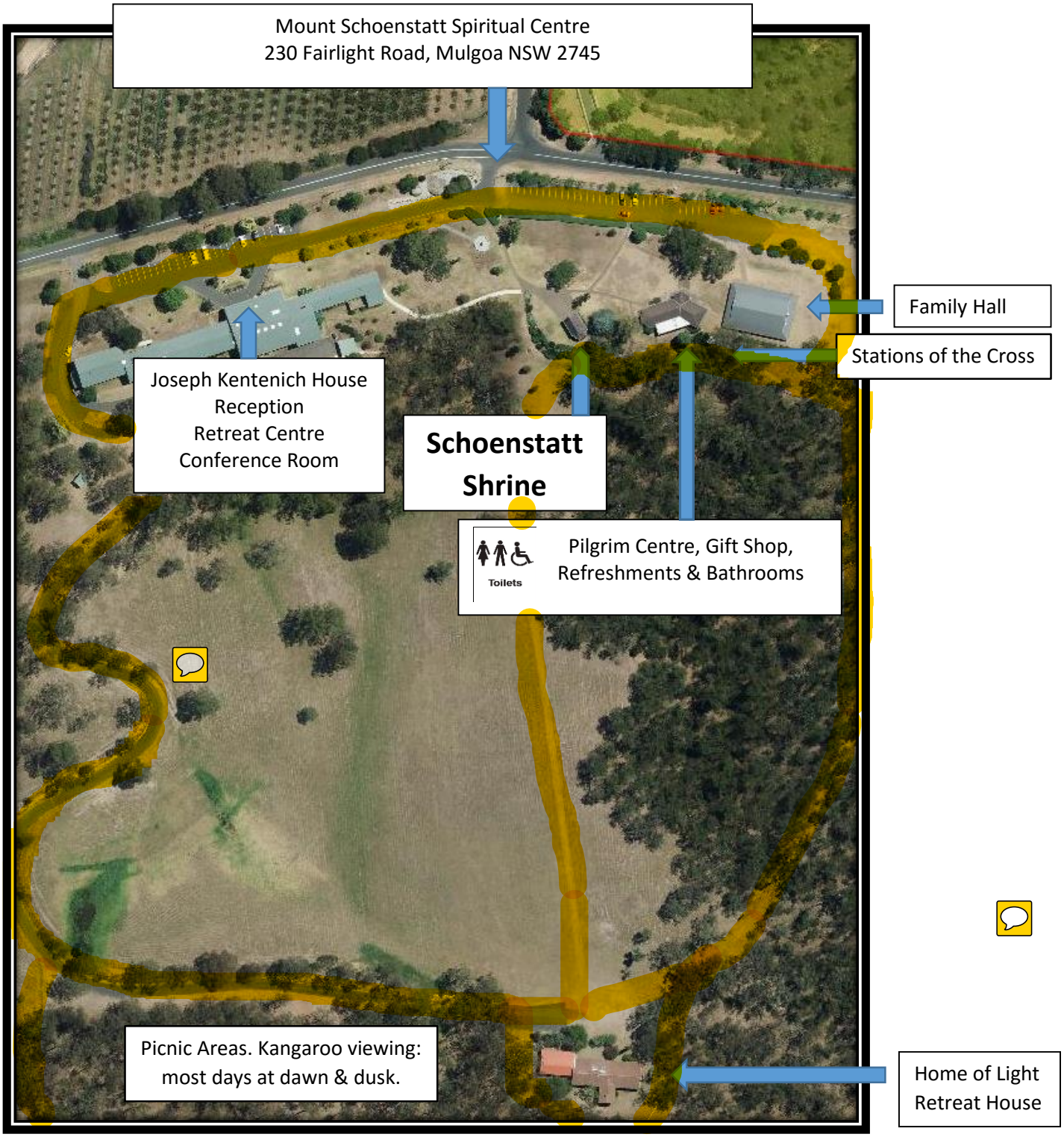Aerial Photograph showing Mount Schoenstatt Buildings: